

NORTH ELEVATION
SCALE: 1/8" = 1'-0"

PAINTED WOODEN ROLLUP DOORS 38'-6"

COMP SHINGLE ROOF, COLOR TO MATCH EXISTING ROOFS

WALK-ON GRATE COVERING CHLORINE CHAMBER 8'-0"

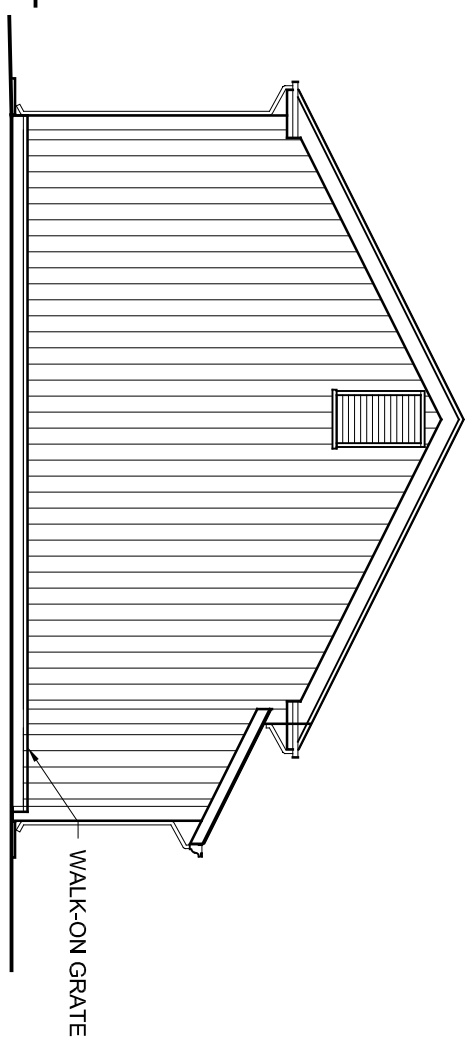

WEST ELEVATION
SCALE: 1/8" = 1'-0"

WALK-ON GRATE

Chlorine Generation Building for:
Mendocino City Community Services District
10500 Kelly Street, Mendocino, California 95460

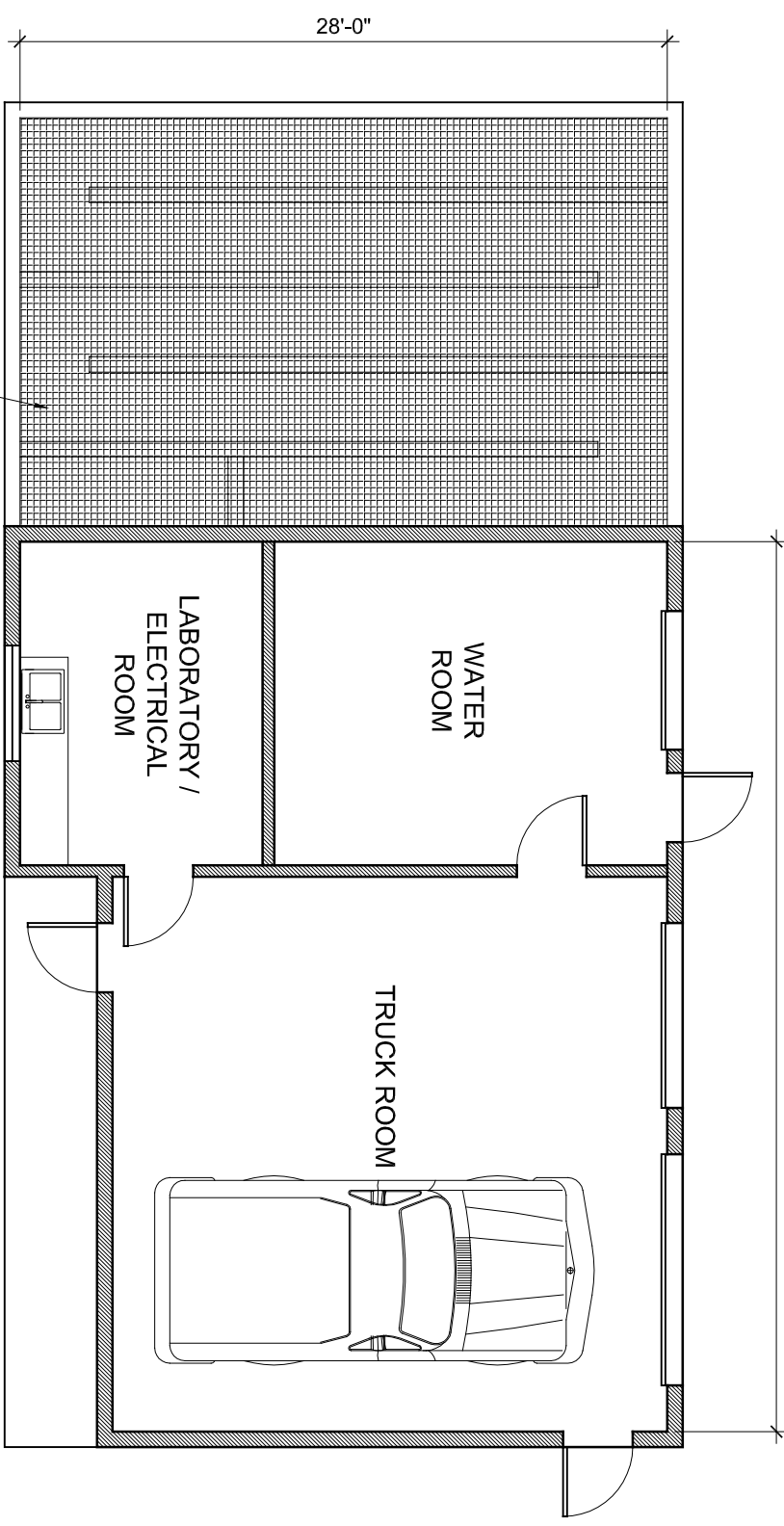

PLAN
SCALE: 1/8" = 1'-0"

WALK - ON GRATE OVER CHLORINE CHAMBER

LABORATORY / ELECTRICAL ROOM

WATER ROOM

TRUCK ROOM

INDUSTRIAL STYLE DOWNLIGHT TO MATCH EXISTING EXT. LIGHTS

5030 GLIDER WINDOW, WOOD FRAME

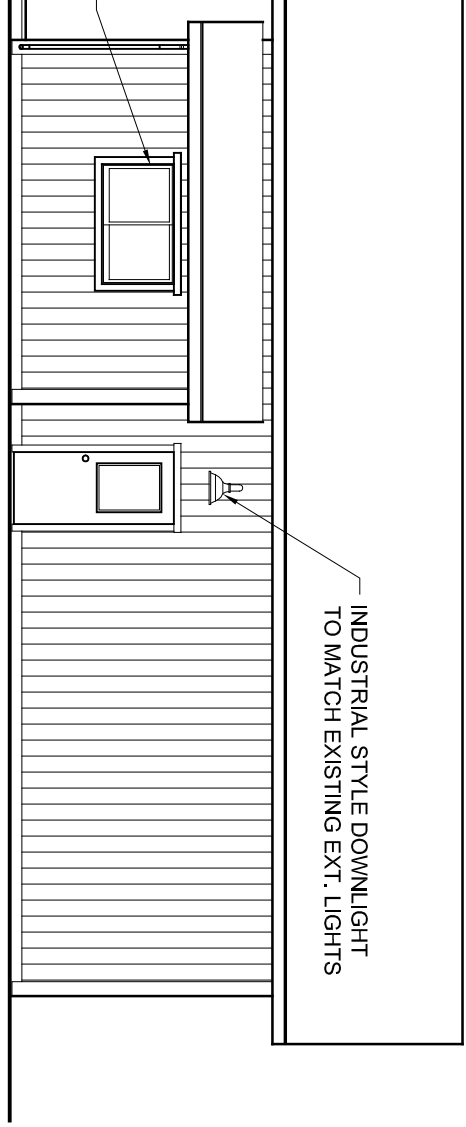

SOUTH ELEVATION
SCALE: 1/8" = 1'-0"

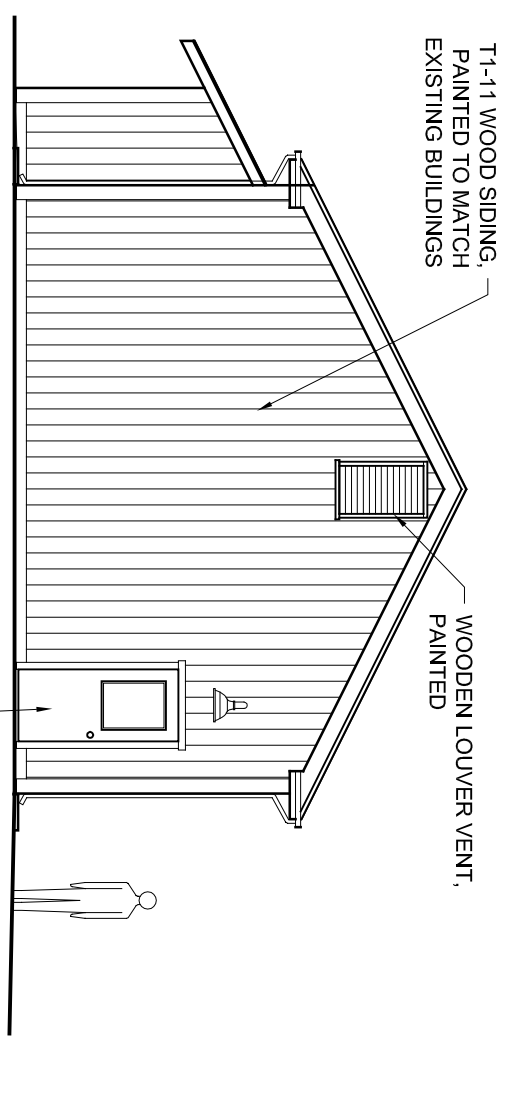

EAST ELEVATION
SCALE: 1/8" = 1'-0"

T1-11 WOOD SIDING, PAINTED TO MATCH EXISTING BUILDINGS

WOODEN LOUVER VENT, PAINTED

PAINTED FIBERGLASS PERSONNEL DOOR TO MATCH EXISTING (HALF GLASS), TYPICAL ALL 3

NEW CHLORINE TREATMENT BUILDING FOR:

MENDOCINO CITY COMMUNITY SERVICES DISTRICT

10500 KELLY ST.
MENDOCINO, CA 95460

A.P. # 119-211-21

NOTES:

SHEET NAME:

DATE:	NOVEMBER 12, 2017
SCALE:	AS NOTED
DRAWN BY:	KBG
JOB:	MCCSD
SHEET NO:	OF 2

Kelly B. Grimes, Architect
P.O. Box 598
Little River, CA 95456
707-937-2904

